Drops Of Brandy

slip jig

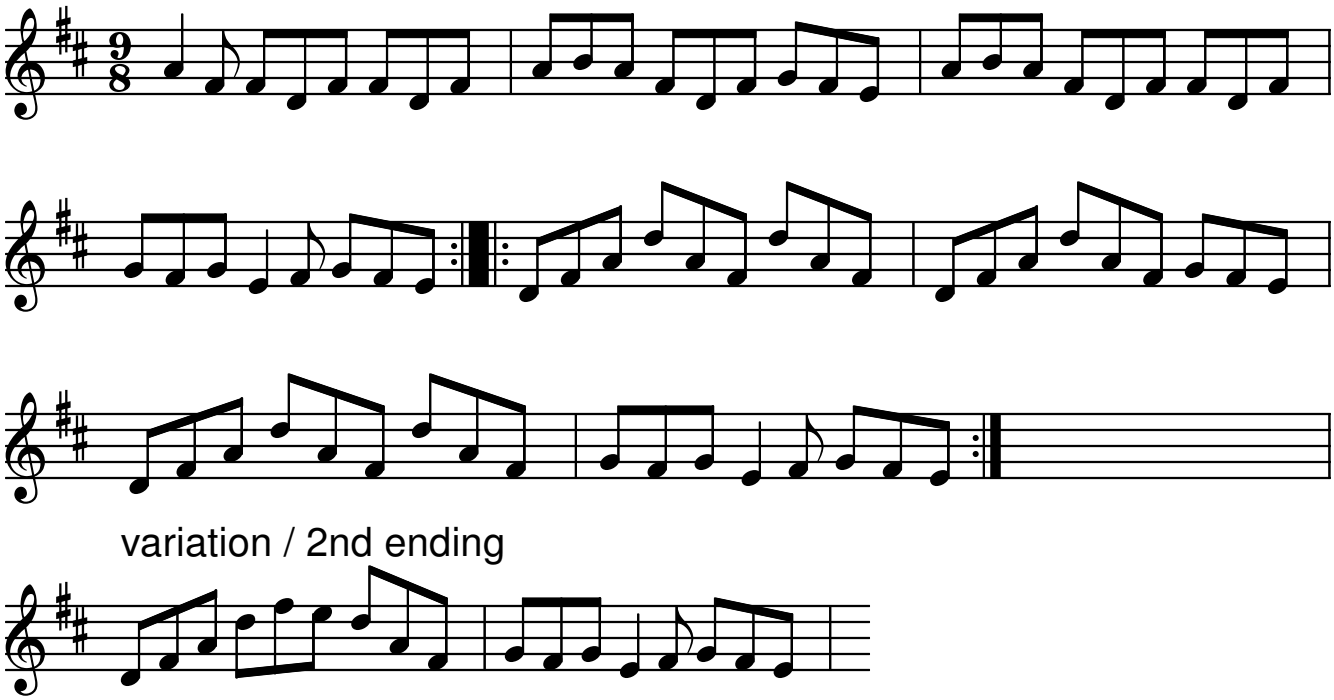

variation / 2nd ending